SAMIYAH®
SANITARYWARE
WHERE WATER MEETS A BETTER LIFE

INSTALLATION & USER MANUAL

Original safety, control, installation and service instructions

MODEL: SMT078

Source pages reproduced without changes to technical text, data or drawings.
Original manufacturer manual does not identify model SMT078 by number.
Verify the model and electrical/installation variant before commercial release.

ORIGINAL SOURCE: LITTLE WHALE English Installation and Use Manual
Original PDF pages retained: 3, 4, 5, 6, 7, 8 | No original page edited

www.samiyahsanitaryware.com | info@samiyahsanitaryware.com

SAFETY INSTRUCTIONS

- In order to use this product correctly, please read this manual carefully.
- If you have any questions about use, please contact your local distributor or agent. [The rated voltage of this product is Please confirm before using 220V/110V.]
- In order to improve performance, product specifications can be changed without notice.

For your safety and the safety of others and to avoid unnecessary harm and loss, please strictly follow Below are tips to use this product properly.

⚠CAVEAT

Warn you how to avoid personal injury.

⚠NOTE

Indicates that actions must be followed or avoided to prevent damage to the equipment or other items.

The content signs to be observed are described below:

SIGN	⚠CAVEAT
	It is forbidden to disassemble, repair or modify the product by yourself, otherwise it may cause malfunction
	Do not spray water or detergent on the product body or power plug. Cause electric shock or malfunction
	Do not pull the power plug with wet hands, you may get an electric shock
	Please confirm that the water source is clean and the water pressure meets the requirements for use
NOTE	1. This product is an electrical product, do not place it in a place prone to water for a long time. 2. Please use a socket above 1800W 3. Make sure that the power socket of the product is 220V/110V / 50Hz. The power socket of the product must be grounded. 4 The remote control battery uses 2 1.5V dry batteries. 5. If the power cord is damaged, it must be replaced with a special cord or special accessories purchased from its manufacturing organization or maintenance department. 6. Please use the accessories and water pipes provided with this product.

SAFETY PRECAUTIONS

In order for you to use it correctly and avoid danger or damage, please be sure to observe the following!

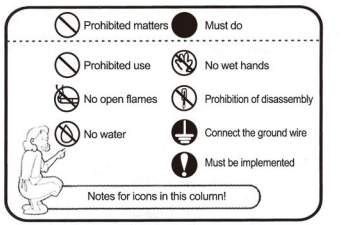

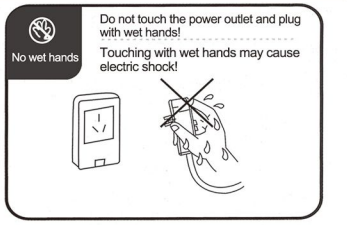

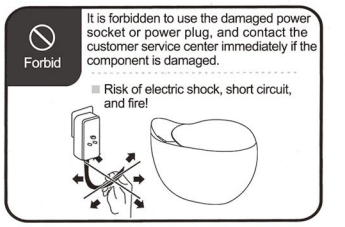



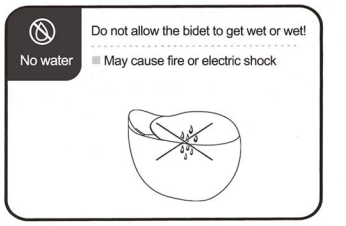

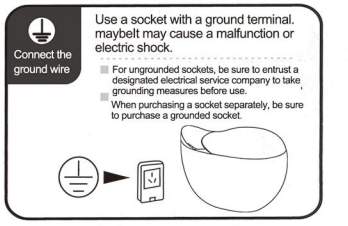

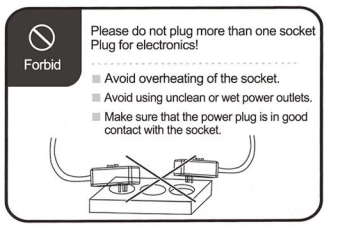



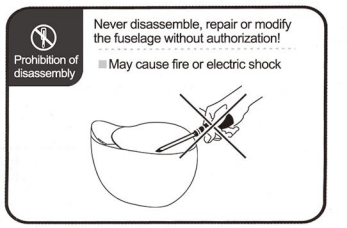

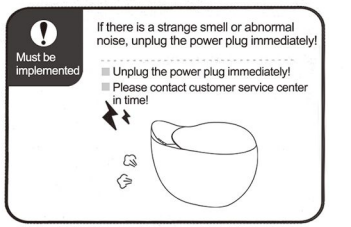

SAFETY PRECAUTIONS

Forbid

Please note low temperature burns.

- Even if the temperature is not high, low t emperature burns may occur if you touch the same position on the toilet seat for a long time.
- Please pay attention to the following people. Infants, the elderly, patients, involuntary behavior Powerful, drunk, overtired.

※ Seek medical attention if a low-temperature burn occurs.

Forbid

Do not step on the toilet or place heavy objects!

- Strong impact can cause malfunctions. Do not lift or step on the body or control panel to avoid damage or personal injury.
- Children are not easy to play with.



Must be implemented

Avoid contaminating the nozzle with excreta!

- It can be the cause of odor or malfunction.

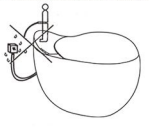

Must be implemented

Unplug the power plug during a lightning storm!

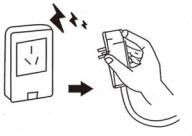

Must be implemented

Do not open and close the lid violently!

- Cause failure.



Note

Do not lean on the lid and control panel!

- It may cause failure and damage.



1. Do not step on the body and the seat cover.
2. Do not use benana water, gasoline, medicines, cleaners or pesticides to wipe this product.
3. Sit on the smart toilet for a long time, please adjust the seat temperature to low temperature to avoid burns.The following groups of people are advised to pay attention to low temperature burns: young children, elderly, patients, unable to help themselves.People with capacity, and people taking drugs containing sleeping ingredients, drunk people,Overworked person.
4. When the product is powered on and not supplied with water, do not turn the product upside down to avoid drying the heating tube and dry burning malfunction.

★ Appearance is for reference only.

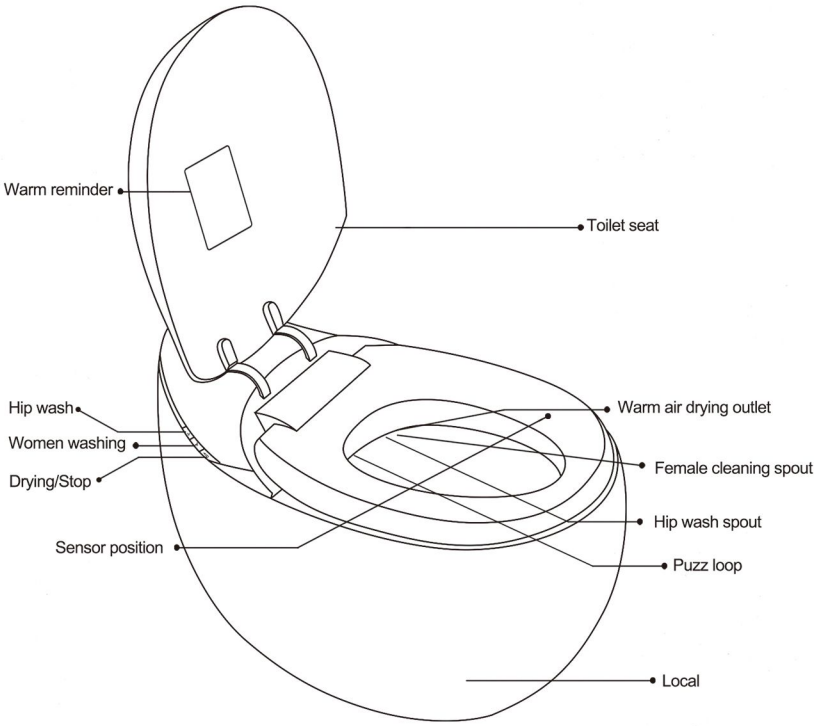

(Note: The above intelligent toilet is just one of the shapes, and the actual product shall prevail.)

MAIN MATERIAL LIST

1.Toilet

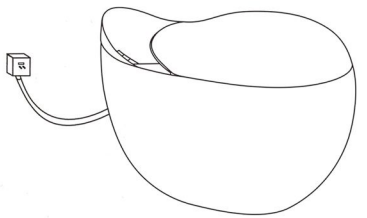

2.Angle valve

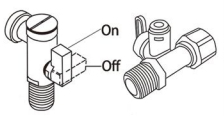

3.Hose

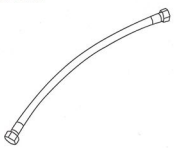

4.Sealing flange

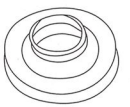

5.user's manual

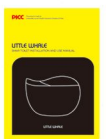

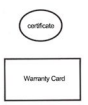

6.Remote Control (with battery)

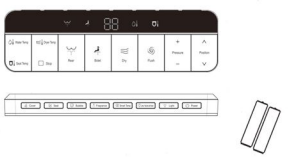

INTRODUCTION TO CONTROL PANEL FUNCTIONS

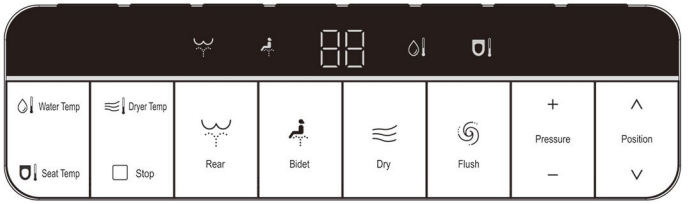

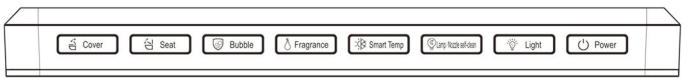

INSTRUCTIONS FOR REPLACING BUILT-IN ACCESSORIES

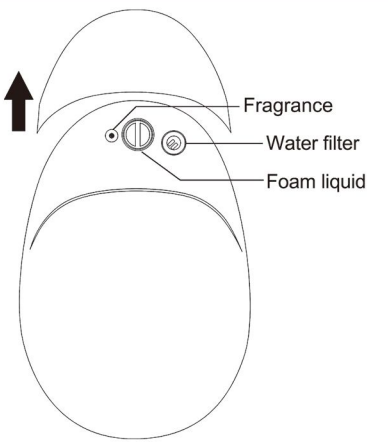

Push the back cover of smart toilet backwards to remove it. Take out the Fragrance/Water filter /Foam liquid to be replaced at any time. After replacing, put the cover back on its initial position (please turn off the angle valve first before replacing)

INSTRUCTION FOR USE

Note: starting use on the first time, if no response on the button of remote control, a matching code is required (Please confirm that the positive and negative terminal of the battery are installed correctly) (Matching Code operation: when the toilet is turned on,long pressing the"rear" button and there will be a beep sound, pressing any button on the remote control to complete the matching code, after finishing there will be long beep sound.)

Power

Long pressing on "power " button to turn on/off.

Stop

Pressing "Stop" button to stop the current function in progress.

Cover (Sensor Cover)

In the power-on state, long pressing the "cover" button on the remote control to turn on/off the microwave radar flip function. One beep sound to turn off , two beep sounds to turn on.Radar sensor adjust distance : within 3 seconds after turning off, pressing the "cover" button on the remote control to enter the distance adjustment state, then pressing the "position +/-" buttons on the remote control to adjust the distance. The adjustment range is (1-5), with the farthest distance in gear 5. The display shows the gear position: (0.8m for gear 1 , 1m for gear 2, 1.2m for gear 3, 1.4m for gear 4, 1.6m for gear 5)

Seat

Pressing the "seat" button on the remote control to flip the seat automatically .

Rear/Movement/Dry

After sitting, Press "Rear" button on the side or "Rear/Movement" button on remote control, the washing nozzle will stop spraying automatically at a fixed position after 90 seconds, or Press the "stop" button to stop. After hip washing function turning on, press the "rear" button again, the nozzle will move forward and backward to clean thoroughly.If press it again, the nozzle will stop moving forward and backward,stay in the working state before moving. During hip washing,pressing the "position" button on remote control to adjust the nozzle go forward or backward. After the washing function starting, press "stop" button on on the side or the remote control, to stop all the functions in progress on the toilet. After washing 90 seconds, the warm wind function will turn on automatically and flush one time. The drying time is 90 seconds. It will stop automatically when leave the seat.

Bidet Washing//Moving

After sitting, press the "Bidet" button on the side or the remote control, the washing nozzle will stop spraying automatically at a fixed position after 90 seconds. After bidet washing function turning on, press the "bidet" button again, the nozzle will move forward and backward to clean thoroughly.If press it again, the nozzle will stop moving forward and backward,stay in the working state before moving. During bidet washing, pressing the "position" button on remote control to adjust the nozzle go forward or backward. After the washing function starting, press "stop" button on on the side or the remote control, to stop all the functions in progress on the toilet. After washing 90 seconds, the warm wind function will turn on automatically and flush one time. The drying time is 90 seconds. It will stop automatically when leave the seat.

Pressure (Bidet/Hip Washing Water adjustment)

In the bidet/hip washing state, pressing the"pressure"(+/-) button on the remote control to adjust the water pressure,5 gears to adjust.

Dry (Warm Wind Drying)

After sitting, press"dry" button on the remote control to start warm wind drying and automatic flushing. (① Pressing the "dry" button on the remote control within 3 seconds after turning off,to turn on/off drying function automatically, 1 beep sound to turn off, 2 beep sounds to turn on; ② Automatic flushing function before drying, press "light" button on the remote control within 3 seconds after turned off ,to turn on/off automatic flushing function before drying, 1 beep sound to turn off, 2 beeps sound to turn on)

Lamp Nozzle self-clean (Night Light)

Short pressing to turn on/off the night light, long pressing to turn on/off the self-cleaning nozzle

Flush

If the toilet is in standby mode, press the "Flush" button on the remote control to start flushing function. ① Off seat automatic flushing function:In power on state, long pressing "flush "button on the remote control to turn on/off the automatic flushing function . 1 beep sound to turn off, 2 beeps sounds to turn on. ② The seat lubrication function:it can be turned on/ off within 3 seconds after turning off by pressing "Bidet" button .1 beep sound to turn off, 2 beeps sounds to turn on. ③ Automatic flushing function : it can be turned on/ off within 3 seconds after turning off by pressing "cover" button .1beep sound to turn off, 2 beeps sounds to turn on. ④ Adjustment of flushing water volume (water efficiency): Turning off for 3 seconds, pressing the flush button on the remote control to enter the water calibration adjustment state, then press "+/-" buttons on the remote control to adjust. There are 4 levels of water calibration, 4 is the largest and 1 is the smallest.

Power outage flushing

If power outage, pressing and holding the flush button on the side of the toilet for 3 seconds to turn on the flushing function. At this time, the power of the backup battery is used, under this state must ensure that the battery is charged before it can be operated. The backup battery voltage on 16V ,using time is related to the capacity of the battery. The larger the capacity, the more times it can be used. The backup battery is only for emergency use, it is not recommended to use this mode all the time.

Water Temp

It is adjustable water temperature button. Four water temperature stages adjustment: room temperature (unheated state), low temperature (about 34°C), medium temperature (about 37°C), high temperature (about 40°C). Four-stage cycle adjustment, can be adjusted according to personal preference.

Seat Temp

It is adjustable seat temperature button.Four seat temperature stages: room temperature (unheated state), low temperature (about 30°C), medium temperature (about 35°C), high temperature (about 40°C).Four-stage cycle adjustment, can be adjusted according to personal preference.

Dryer Temp

It is adjustable drying temperature button.Four drying temperature stages: room temperature (unheated state), low temperature (about 35°C), medium temperature (about 40°C), high temperature (about 50°C). Four-stage cycle adjustment, can be adjusted according to personal preference.

UV sterilization

Automatic flip cover version, UV sterilization start automatically for 15 seconds by default when the cover is closed. When the cover is opened during sterilization, UV sterilization will stop automatically (automatic sterilization when the cover is closed, it cannot be turned off). UV sterilization can be manually turned on om standby mode. Press the remote control forward button to manually turn on/ off UV sterilization.

Bubble (Rotating foam shield built-in)

After sitting, the upper nozzle automatically produces a dense foam layer to prevent splashing and sticking effectively. ① Short press "bubble" button on the remote control to start making bubbles. Long press this button to turn on/off bubble making automatically when seated. 1 beep to turn it off, 2 beeps to turn it on (the factory default setting is to turn off the automatic foam shield when seated). ② Bubble time adjustment. After turning off the machine, press the water temperature button to enter the bubble time adjustment. There are 4 gears. Press the water temperature button to adjust the time in a cycle. The display screen displays the gear.

Fragrance

Turning on the fan to absorb odors,activate the catalyst deodorization, release the fragrance , eliminate the odor effectively, keep the toilet clean and fresh. Short pressing the deodorization fan control button on remote control, long pressing to turn on/off the deodorization function automatically when seated. Turns off in 1 beep sound, turn on in 2 beeps sound , (Factory default setting is turning off the automatic deodorization function .)

Built-in water purification shield

Composite filter double purification, private cleaning thoroughly , foldable PP cotton/activated carbon with anti-scaling particles.

Light

Single pressing to adjust the color and state, with 3 colors (warm, white, ice blue), 2 states (light on and breathing), 7 modes. Short pressing to cycle, long pressing to turn off/on the light.

Smart Temp

Pressing the "smart temp" button to turn on/off. After turning on, it can sense the surrounding temperature and adjust the water temperature, wind temperature, and seat temperature automatically, and the water temperature,wind temperature, and seat temperature buttons will be blocked automatically (the 3 buttons have no response when pressing, press the "smart temp" button again to exit the mode)

INSTRUCTIONS FOR USING THE LEFT/RIGHT BUTTONS ON TOILET

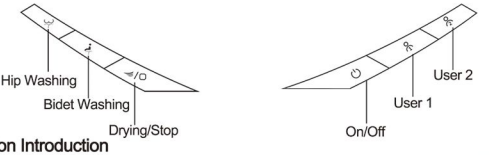

User 1/ User 2 Function Introduction

Without sitting, pressing Use 1 (seat temperature/drying/water temperature) is the highest temperature; Pressing Use 2 (seat temperature/drying/water temperature) is the lowest temperature.After sitting,setting the temperature (seat temperature/drying/ water temperature) and holding Use 1 to memorize the temperature setting. To add a new User, it need to set the temperature (seat temperature/drying/water temperature) first, holding User 2 to memorize the temperature setting .

PRODUCT INSTALLATION

Construction Points and Names of Departments

The picture is shown in Figure 1. This picture shows the main components and construction points in the construction.

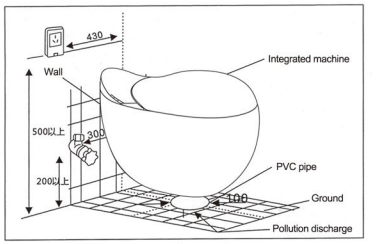

1

1.Preparation before installation

User provided tools: adjustable wrench, woodworking level, Phillips screwdriver, glass glue gun, glass glue, raw tape, tape measure, square ruler, electric drill, drill bit

2.Installation steps

Mark the center line of the drain on the ground, and install the water inlet angle valve at a suitable position on the wall according to the size of the toilet.

- Install the water inlet angle valve (see Figure 1)
- Construction and installation instructions (see Figure 2, Figure 3, and Figure 4)

1. Align the wall with the centerline of the drain pipe (there are two options: 305mm and 400mm).
2. Draw the position of the center hole (select the installation hole according to the actual needs).
3. Gently turn the toilet sideways, and press the side of the accessory seal ring with mud to the sewage drain at the bottom of the toilet.
4. Align the toilet drain outlet with the vertical position of the drain outlet.

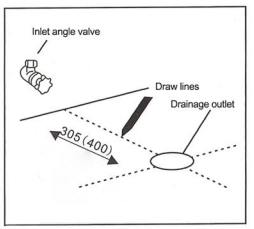

2

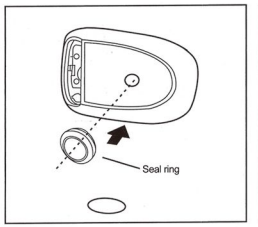

3

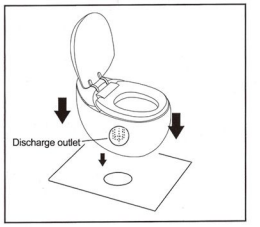

4

- **Install toilet seat**

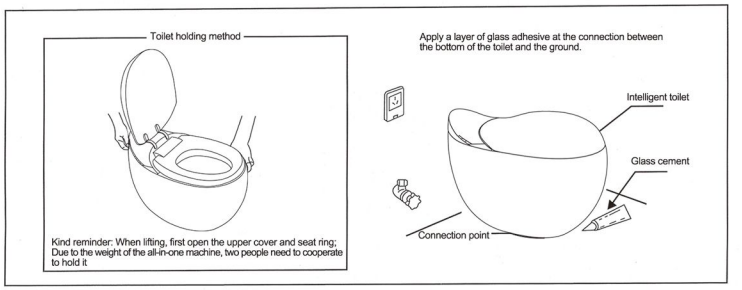

Kind reminder 1:

1. Newly renovated houses are prone to damaging machinery and affecting human health due to residual mud, sand, and other debris in the pipes. Please remove any dirty water from the pipeline before installation and use.
2. Please choose a professional installer to install this product. After installation, please carefully check whether each part is installed correctly. After 48 hours, the glass adhesive can be fully cured before use.

Kind reminder 2:

After connecting the water pipe and opening the angle valve, if the new product has water flowing from the nozzle, please plug in the power and it will automatically reset the nozzle and stop flowing. Please make sure to turn off the power and water sources before disassembling.

1. If there is a power outage during the cleaning process, do not move the spray bar. After the power is turned on, the function will be self checked and restored to normal.
2. Please make sure to use the dedicated inlet angle valve and other accessories provided by our company.

Warning:

1. The accessories of the smart toilet have been debugged before leaving the factory, and unauthorized disassembly and assembly are strictly prohibited. Please use the accessories and pipes provided by our company. Old accessories and pipes cannot be reused. If you have any questions, please contact your local dealer or our after-sales service department.
2. All contents of this user manual are based on the latest situation of the product at the time of printing, and the company reserves the right to make changes without further notice.

CLEAN THE ANGLE VALVE

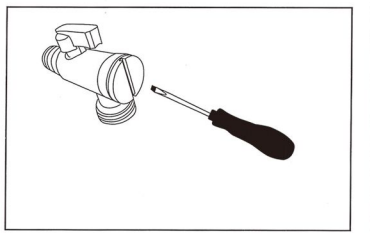

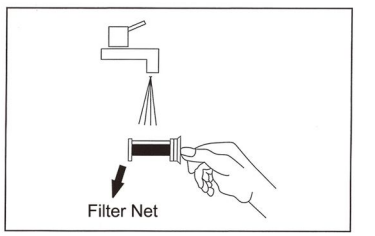

Turn off the angle valve switch, use a Phillips screwdriver or coin tool to unscrew the back cover switch, and remove the filter screen for cleaning

TECHNICAL INDICATORS

Water supply	Mode	Directly connected to the water supply pipe
	Dynamic Pressure	0.15MPa-0.75MPa(1.5kgfcm²-7.5kgfcm²)
Cleaning device	Hip cleaning water volume	0.5L/min-0.9L/min
	Female cleaning water volume	0.5L/min-0.9L/min
	Heating method	Instant heating
	Temperature regulation	Normal temperature / low temperature about 34 ° C / medium temperature about 37 ° C / high temperature about 40 ° C
	Heating power	1600W
	Safety equipment	Temperature switch/temperature fuse
Seat heating device	Temperature adjustment	Normal temperature / low temperature about 30 ° C / medium temperature about 35 ° C / high temperature about 40 ° C
Seat heating device	Heating power	50W
	Safety equipment	Recoverable / Thermal fuse / Blow fuse
Warm air drying heating device	Temperature adjustment	Normal temperature / low temperature about 35 ° C / medium temperature about 40 ° C / high temperature about 50 ° C
	Heating power	200W
	Safety equipment	Recoverable / Thermal fuse / Blow fuse
Other safety devices		Leakage protector
Power cord length		1.5m
Product Weight		40kg

SPECIFICATION PARAMETERS

Intelligent toilet

IPX4

Rated voltage: 220V/110V~ Electric shock protection category I

Rated frequency: 50HZ Nominal water consumption≤6.0L

Rated power: 1450W Super high power:1650W

Implementation standards:GB4706.53-2008 JG/T 285-2010

Rated power conditions: the inlet water temperature is 15 ℃, the outlet water temperature is set to the highest level and the flow rate is adjusted to the maximum

CONFIRMATION ITEMS BEFORE APPLYING FOR REPAIR

Symptom	Inspection Method	Countermeasure
Does not start at all	Whether there is a power outage or the power outlet is not connected	Make sure to insert the power plug
		Please unplug and plug in again
Rinse out or get out of water	Whether water is stopped or the water supply valve is closed	Please check the water source and open the water supply valve
	Whether the water supply filter is blocked	Please clean the filter
	Whether the nozzle is clogged with scale	Please clean the nozzle with a toothbrush
Leak	Whether the water pipe connection part is tightened	Tighten the water pipe connection
Water temperature / Cool seat	Whether the water temperature and seat temperature are adjusted to normal temperature	Please readjust the temperature