SAMIYAH®
SANITARYWARE
WHERE WATER MEETS A BETTER LIFE

TECHNICAL DATA

Original installation interface and technical indicators

MODEL: SMT078

Source pages reproduced without changes to technical text, data or drawings.
Original manufacturer manual does not identify model SMT078 by number.
Verify the model and electrical/installation variant before commercial release.

ORIGINAL SOURCE: LITTLE WHALE English Installation and Use Manual
Original PDF pages retained: 7, 8 | No original page edited

PRODUCT INSTALLATION

Construction Points and Names of Departments

The picture is shown in Figure 1. This picture shows the main components and construction points in the construction.

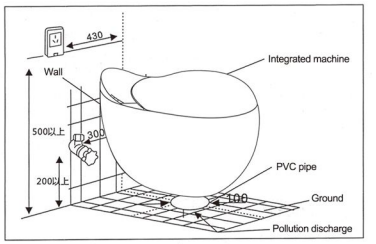

1

1.Preparation before installation

User provided tools: adjustable wrench, woodworking level, Phillips screwdriver, glass glue gun, glass glue, raw tape, tape measure, square ruler, electric drill, drill bit

2.Installation steps

Mark the center line of the drain on the ground, and install the water inlet angle valve at a suitable position on the wall according to the size of the toilet.

- Install the water inlet angle valve (see Figure 1)
- Construction and installation instructions (see Figure 2, Figure 3, and Figure 4)

1. Align the wall with the centerline of the drain pipe (there are two options: 305mm and 400mm).
2. Draw the position of the center hole (select the installation hole according to the actual needs).
3. Gently turn the toilet sideways, and press the side of the accessory seal ring with mud to the sewage drain at the bottom of the toilet.
4. Align the toilet drain outlet with the vertical position of the drain outlet.

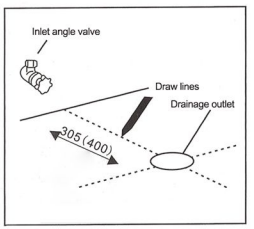

2

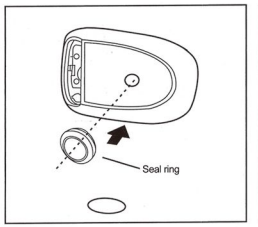

3

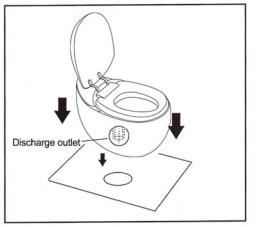

4

- **Install toilet seat**

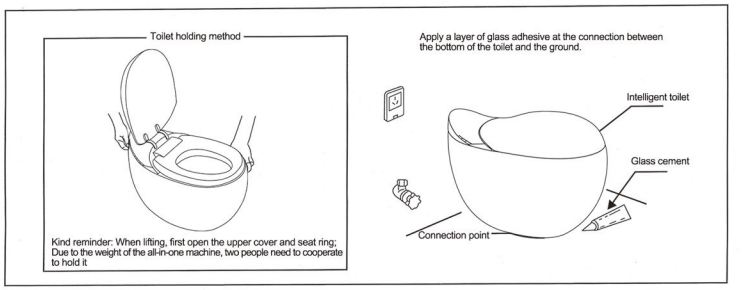

Kind reminder 1:

1. Newly renovated houses are prone to damaging machinery and affecting human health due to residual mud, sand, and other debris in the pipes. Please remove any dirty water from the pipeline before installation and use.
2. Please choose a professional installer to install this product. After installation, please carefully check whether each part is installed correctly. After 48 hours, the glass adhesive can be fully cured before use.

Kind reminder 2:

After connecting the water pipe and opening the angle valve, if the new product has water flowing from the nozzle, please plug in the power and it will automatically reset the nozzle and stop flowing. Please make sure to turn off the power and water sources before disassembling.

1. If there is a power outage during the cleaning process, do not move the spray bar. After the power is turned on, the function will be self checked and restored to normal.
2. Please make sure to use the dedicated inlet angle valve and other accessories provided by our company.

Warning:

1. The accessories of the smart toilet have been debugged before leaving the factory, and unauthorized disassembly and assembly are strictly prohibited. Please use the accessories and pipes provided by our company. Old accessories and pipes cannot be reused. If you have any questions, please contact your local dealer or our after-sales service department.
2. All contents of this user manual are based on the latest situation of the product at the time of printing, and the company reserves the right to make changes without further notice.

CLEAN THE ANGLE VALVE

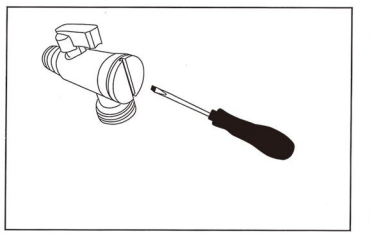

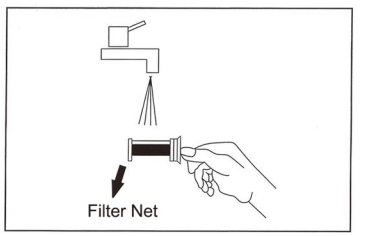

Turn off the angle valve switch, use a Phillips screwdriver or coin tool to unscrew the back cover switch, and remove the filter screen for cleaning

TECHNICAL INDICATORS

Water supply	Mode	Directly connected to the water supply pipe
	Dynamic Pressure	0.15MPa-0.75MPa(1.5kgfcm²-7.5kgfcm²)
Cleaning device	Hip cleaning water volume	0.5L/min-0.9L/min
	Female cleaning water volume	0.5L/min-0.9L/min
	Heating method	Instant heating
	Temperature regulation	Normal temperature / low temperature about 34 ° C / medium temperature about 37 ° C / high temperature about 40 ° C
	Heating power	1600W
	Safety equipment	Temperature switch/temperature fuse
Seat heating device	Temperature adjustment	Normal temperature / low temperature about 30 ° C / medium temperature about 35 ° C / high temperature about 40 ° C
Seat heating device	Heating power	50W
	Safety equipment	Recoverable / Thermal fuse / Blow fuse
Warm air drying heating device	Temperature adjustment	Normal temperature / low temperature about 35 ° C / medium temperature about 40 ° C / high temperature about 50 ° C
	Heating power	200W
	Safety equipment	Recoverable / Thermal fuse / Blow fuse
Other safety devices		Leakage protector
Power cord length		1.5m
Product Weight		40kg

SPECIFICATION PARAMETERS

Intelligent toilet

IPX4

Rated voltage: 220V/110V~ Electric shock protection category I

Rated frequency: 50HZ Nominal water consumption≤6.0L

Rated power: 1450W Super high power:1650W

Implementation standards:GB4706.53-2008 JG/T 285-2010

Rated power conditions: the inlet water temperature is 15 ℃, the outlet water temperature is set to the highest level and the flow rate is adjusted to the maximum

CONFIRMATION ITEMS BEFORE APPLYING FOR REPAIR

Symptom	Inspection Method	Countermeasure
Does not start at all	Whether there is a power outage or the power outlet is not connected	Make sure to insert the power plug
		Please unplug and plug in again
Rinse out or get out of water	Whether water is stopped or the water supply valve is closed	Please check the water source and open the water supply valve
	Whether the water supply filter is blocked	Please clean the filter
	Whether the nozzle is clogged with scale	Please clean the nozzle with a toothbrush
Leak	Whether the water pipe connection part is tightened	Tighten the water pipe connection
Water temperature / Cool seat	Whether the water temperature and seat temperature are adjusted to normal temperature	Please readjust the temperature